

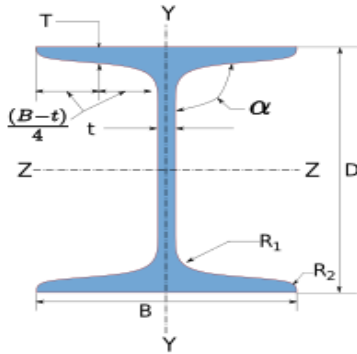

Company Name	IIT Bombay	Project Title	Moment Connection
Group/Team Name	Osdag	Subtitle	Beam-to-Column End Plate
Designer	Engineer#1	Job Number	1.2.2.1.1.1.2
Date	04 /02 /2021	Client	Dr. Pradyumna M, Bengaluru

1 Input Parameters

Main Module		Moment Connection		
Module		Beam-to-Column End Plate Connection		
Connectivity		Column Flange-Beam Web		
End Plate Type		Flushed - Reversible Moment		
Bending Moment (kNm)		150.0		
Shear Force (kN)		90.0		
Axial Force (kN)		0.0		
Column Section - Mechanical Properties				
	Column Section		UC 305 x 305 x 118	
	Material		E 300 (Fe 440)	
	Ultimate Strength, Fu (MPa)		440	
	Yield Strength, Fy (MPa)		300	
	Mass, m (kg/m)	117.9	Iz (cm4)	27672.0
	Area, A (cm2)	150.2	Iy(cm4)	9058.0
	D (mm)	314.5	rz (cm)	13.6
	B (mm)	307.4	ry (cm)	7.77
	t (mm)	12.0	Zz (cm3)	1760.0
	T (mm)	18.7	Zy (cm3)	589.0
	Flange Slope	90	Zpz (cm3)	1958.0
	R1 (mm)	15.2	Zpy (cm3)	895.0
	R2 (mm)	0.0		
Beam Section - Mechanical Properties				
	Beam Section		MB 500	
	Material		E 250 (Fe 410 W)A	
	Ultimate Strength, Fu (MPa)		410	
	Yield Strength, Fy (MPa)		250	
	Mass, m (kg/m)	86.88	Iz (cm4)	45200.0
	Area, A (cm2)	110.0	Iy(cm4)	1360.0
	D (mm)	500.0	rz (cm)	20.2
	B (mm)	180.0	ry (cm)	3.51
	t (mm)	10.2	Zz (cm3)	1800.0
	T (mm)	17.2	Zy (cm3)	152.0
	Flange Slope	98	Zpz (cm3)	2070.0

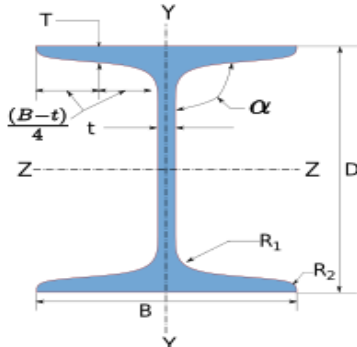

Company Name	IIT Bombay	Project Title	Moment Connection
Group/Team Name	Osdag	Subtitle	Beam-to-Column End Plate
Designer	Engineer#1	Job Number	1.2.2.1.1.1.2
Date	04 /02 /2021	Client	Dr. Pradyumna M, Bengaluru

	R_1 (mm)	17.0	Z_{py} (cm ³)	259.0
	R_2 (mm)	8.5		
Plate Details - Input and Design Preference				
Thickness (mm)			[28]	
Material			E 250 (Fe 410 W)A	
Ultimate Strength, F_u (MPa)			410	
Yield Strength, F_y (MPa)			240	
Bolt Details - Input and Design Preference				
Diameter (mm)			[20]	
Property Class			[12.9]	
Type			Friction Grip Bolt	
Bolt Tension			Pre-tensioned	
Hole Type			Standard	
Slip Factor, (μ_f)			0.48	
Weld Details - Input and Design Preference				
Type of Weld Fabrication			Shop Weld	
Material Grade Overwrite, F_u (MPa)			410.0	
Beam Flange to End Plate			Groove Weld	
Beam Web to End Plate			Fillet Weld	
Stiffener			Fillet Weld	
Continuity Plate			Fillet Weld	
Detailing - Design Preference				
Edge Preparation Method			Rolled, machine-flame cut, sawn and planed	
Gap Between Members (mm)			0.0	
Are the Members Exposed to Corrosive Influences?			True	



Company Name	IIT Bombay	Project Title	Moment Connection
Group/Team Name	Osdag	Subtitle	Beam-to-Column End Plate
Designer	Engineer#1	Job Number	1.2.2.1.1.1.2
Date	04 /02 /2021	Client	Dr. Pradyumna M, Bengaluru

2 Design Checks

Design Status	Pass
---------------	------

2.1 Beam to Column - Compatibility Check

Check	Required	Provided	Remarks
Beam Section Compatibility	$B_{req} = B_b + 25$ $= 180.0 + 25$ $= 205.0$	$B_{available} = B_c$ $= 307.4$	Compatible

2.2 Member Capacity - Supported Section

Check	Required	Provided	Remarks
Shear Capacity (kN)		$V_{dy} = \frac{A_v f_y}{\sqrt{3} \gamma_{m0}}$ $= \frac{0.6 \times 465.6 \times 10.2 \times 250}{\sqrt{3} \times 1.1 \times 1000}$ $= 373.9$ <p>[Ref. IS 800:2007, Cl.10.4.3]</p>	Restricted to low shear
Plastic Moment Capacity (kNm)		$M_{dz} = \frac{\beta_b Z_{pz} f_y}{\gamma_{m0}}$ $= \frac{1.0 \times 2070000.0 \times 250}{1.1 \times 10^6}$ $= 470.45$ <p>[Ref. IS 800:2007, Cl.8.2.1.2]</p>	$V < 0.6 V_{dy}$



Company Name	IIT Bombay	Project Title	Moment Connection
Group/Team Name	Osdag	Subtitle	Beam-to-Column End Plate
Designer	Engineer#1	Job Number	1.2.2.1.1.1.2
Date	04 /02 /2021	Client	Dr. Pradyumna M, Bengaluru

2.3 Member Capacity - Supporting Section

Check	Required	Provided	Remarks
Plastic Moment Capacity (kNm)		$M_{dz} = \frac{\beta_b Z_{pz} f_y}{\gamma_{m0}}$ $= \frac{0.9 \times 1958000.0 \times 300}{1.1 \times 10^6}$ $= 480.0$ <p>Note: The capacity of the section is not based on the beam-column or column design. The actual capacity might vary.</p> <p>[Ref. IS 800:2007, Cl.8.2.1.2]</p>	Semi-compact
Plastic Moment Capacity (kNm)		$M_{dy} = \frac{\beta_b Z_{py} f_y}{\gamma_{m0}}$ $= \frac{0.66 \times 895000.0 \times 300}{1.1 \times 10^6}$ $= 160.64$ <p>Note: The capacity of the section is not based on the beam-column or column design. The actual capacity might vary.</p> <p>[Ref. IS 800:2007, Cl.8.2.1.2]</p>	Semi-compact

2.4 Load Consideration

Check	Required	Provided	Remarks
Axial Force (kN)		$P_x = 0.0$	OK



Company Name	IIT Bombay	Project Title	Moment Connection
Group/Team Name	Osdag	Subtitle	Beam-to-Column End Plate
Designer	Engineer#1	Job Number	1.2.2.1.1.1.2
Date	04 /02 /2021	Client	Dr. Pradyumna M, Bengaluru

Check	Required	Provided	Remarks
Shear Force (kN)	$V_y = 90.0$	$V_{ymin} = \min(0.15V_{dy}, 40.0)$ $= \min(0.15 \times 373.9, 40.0)$ $= \min(56.08, 40.0)$ $= 40.0$ $V_u = \max(V_y, V_{ymin})$ $\text{but, } \leq V_{dy}$ $= \max(90.0, 40.0)$ $\text{but, } \leq 373.9$ $= 90.0$ [Ref. IS 800:2007, Cl.10.7]	Pass
Bending Moment (major axis) (kNm)	$M_z = 150.0$	$M_{zmin} = 0.5M_{dz}$ $= 0.5 \times 470.45$ $= 235.22$ $M_u = \max(M_z, M_{zmin})$ $\text{but, } \leq M_{dz} \text{ of the column section}$ $= \max(150.0, 235.22)$ ≤ 480.0 $= 235.22$ [Ref. IS 800:2007, Cl.8.2.1.2]	Pass
Effective Bending Moment (major axis) (kNm)		$M_{ue} = M_u + P_x \times \left(\frac{D}{2} - \frac{T}{2} \right) \times 10^{-3}$ $= 235.22 +$ $0.0 \times \left(\frac{500.0}{2} - \frac{17.2}{2} \right) \times 10^{-3}$ $= 235.22$	OK



Company Name	IIT Bombay	Project Title	Moment Connection
Group/Team Name	Osdag	Subtitle	Beam-to-Column End Plate
Designer	Engineer#1	Job Number	1.2.2.1.1.1.2
Date	04 /02 /2021	Client	Dr. Pradyumna M, Bengaluru

2.5 Bolt Optimization

Check	Required	Provided	Remarks
Diameter (mm)	Bolt Diameter Optimization	$d = 20$	Pass
Property Class	Bolt Property Class Optimization	12.9	Pass
Hole Diameter (mm)		$d_0 = 22.0$	OK
No. of Bolt Columns		$n_c = 2$	Pass
No. of Bolt Rows		$n_r = 4$	Pass
Total No. of Bolts		$n = n_r X n_c = 8$	Pass

2.6 Detailing

Check	Required	Provided	Remarks
Min. Pitch Distance (mm)	$p_{\min} = 2.5d$ $= 2.5 \times 20.0$ $= 50.0$ [Ref. IS 800:2007, Cl.10.2.2]	70	Pass
Max. Pitch Distance (mm)	$p_{\max} = \min(32t, 300)$ $= \min(32 \times 28.0, 300)$ $= \min(896.0, 300)$ $= 300$ Where, $t = \min(28.0, 28.0)$ [Ref. IS 800:2007, Cl.10.2.3]	70	Pass
Min. End Distance (mm)	$e_{\min} = 1.5d_0$ $= 1.5 \times 22.0$ $= 33.0$ [Ref. IS 800:2007, Cl.10.2.4.2]	35	Pass



Company Name	IIT Bombay	Project Title	Moment Connection
Group/Team Name	Osdag	Subtitle	Beam-to-Column End Plate
Designer	Engineer#1	Job Number	1.2.2.1.1.2
Date	04 /02 /2021	Client	Dr. Pradyumna M, Bengaluru

Check	Required	Provided	Remarks
Max. End Distance (mm)	$e_{\max} = 40 + 4t$ Where, $t = \min(28.0, 28.0)$ $= 40 + (4 \times 28)$ $e_{\max} = 152.0$ [Ref. IS 800:2007, Cl.10.2.4.3]	35	Pass
Min. Edge Distance (mm)	$e'_{\min} = 1.5d_0$ $= 1.5 \times 22.0$ $= 33.0$ [Ref. IS 800:2007, Cl.10.2.4.2]	35	Pass
Max. Edge Distance (mm)	$e'_{\max} = 40 + 4t$ Where, $t = \min(28.0, 28.0)$ $= 40 + (4 \times 28)$ $e'_{\max} = 152.0$ [Ref. IS 800:2007, Cl.10.2.4.3]	35	Pass
Cross-centre Gauge Distance (mm)		98	Pass

2.7 Critical Bolt Design

Check	Required	Provided	Remarks
Slip Resistance (kN)	$V_{sf} = \frac{V_u}{n}$ $= \frac{90.0}{8}$ $= 11.25$	$V_{dsf} = \frac{\mu_f n_e K_h F_o}{\gamma_{mf}}$ Where, $F_o = 0.7 f_{ub} A_{nb}$ $V_{dsf} = \frac{0.48 \times 1 \times 1 \times 0.7 \times 1220.0 \times 245}{1.25 \times 10^3}$ $= 80.34$ [Ref. IS 800:2007, Cl.10.4.3]	Pass



Company Name	IIT Bombay	Project Title	Moment Connection
Group/Team Name	Osdag	Subtitle	Beam-to-Column End Plate
Designer	Engineer#1	Job Number	1.2.2.1.1.1.2
Date	04 /02 /2021	Client	Dr. Pradyumna M, Bengaluru

Check	Required	Provided	Remarks
Lever Arm (mm)	$r = [439.2, 43.6, 369.2, 113.6]$ Note: r_1 is the first row inside tension/top flange, r_2 is the first row inside compression/bottom flange. Further row(s) are added in a symmetrical manner with odd rows placed near the tension/top flange and even row placed near the compression/bottom flange respectively. Note: The lever arm is computed by considering the N.A at the centre of the bottom flange. Rows with identical lever arm values mean they are considered acting as bolt group near the tension or compression flange.		Pass
Tension Due to Moment (kN)	$T_1 = \frac{M_{ue}}{n_c \times \left(r_1 + \sum_{i=2}^{n_r} \frac{r_i^2}{r_1} \right)}$ $= \frac{235.22 \times 10^3}{2 \times \left(439.2 + \sum_{i=2}^4 \frac{r_i^2}{439.2} \right)}$ $= 150.15$ Note: T_1 is the tension in the critical bolt. The critical bolt is the bolt nearest to the tension flange.		OK



Company Name	IIT Bombay	Project Title	Moment Connection
Group/Team Name	Osdag	Subtitle	Beam-to-Column End Plate
Designer	Engineer#1	Job Number	1.2.2.1.1.1.2
Date	04 /02 /2021	Client	Dr. Pradyumna M, Bengaluru

Check	Required	Provided	Remarks
Prying Force (kN)	$Q = \frac{l_v}{2l_e} \left[T_e - \frac{\beta \eta f_o b_e t^4}{27 l_e l_v^2} \right]$ $l_v = e - \frac{R_1}{2}$ $= 35 - \frac{17.0}{2} = 26.5 \text{ mm}$ $f_o = 0.7 f_{ub}$ $= 0.7 \times 1220.0$ $= 854.0 \text{ N/mm}^2$ $l_e = \min \left(e, 1.1 t \sqrt{\frac{\beta f_o}{f_y}} \right)$ $= \min \left(35, 1.1 \times 28 \times \sqrt{\frac{1 \times 854.0}{240}} \right)$ $= \min(35, 58.1) = 35 \text{ mm}$ $\beta = 1 \text{ (pre-tensioned bolt)}$ $\eta = 1.5$ $b_e = \frac{B}{n_c}$ $= \frac{180.0}{2} = 90.0 \text{ mm}$ $Q = \frac{26.5}{2 \times 35} \times \left[150.15 - \left(\frac{1 \times 1.5 \times 854.0 \times 90.0 \times 28^4}{27 \times 35 \times 26.5^2} \right) \times 10^{-3} \right]$ $Q = 16.42$ <p>[Ref. IS 800:2007, Cl.10.4.7]</p>		OK



Company Name	IIT Bombay	Project Title	Moment Connection
Group/Team Name	Osdag	Subtitle	Beam-to-Column End Plate
Designer	Engineer#1	Job Number	1.2.2.1.1.2
Date	04 /02 /2021	Client	Dr. Pradyumna M, Bengaluru

Check	Required	Provided	Remarks
Tension Demand (kN)	$T_f = T_1 + Q$ $= 150.15 + 16.42$ $= 166.57$	$T_f = 0.90 f_{ub} A_n / \gamma_{mf}$ $< f_{yb} A_{sb} (\gamma_{m1} / \gamma_{m0})$ $= \min \left(0.90 \times 1220.0 \times 245 / 1.25, \right.$ $\left. 1100.0 \times 314.0 \times (1.25/1.1) \right)$ $= \min(215.21, 392.5)$ $= 215.21$ [Ref. IS 800:2007, Cl.10.3.5]	Pass
Combined Capacity, (I.R)	≤ 1	$\left(\frac{V_{sf}}{V_{df}} \right)^2 + \left(\frac{T_f}{T_{df}} \right)^2 \leq 1.0$ $\left(\frac{11.25}{80.34} \right)^2 + \left(\frac{166.57}{215.21} \right)^2 = 0.62$ [Ref. IS 800:2007, Cl.10.3.6]	Pass

2.8 Compression Flange Check

Check	Required	Provided	Remarks
Tension in Bolt Rows (kN)		$T = [150.15, 14.91, 126.22, 38.84]$	OK
Reaction at Compression Flange (kN)	$R_c = n_c \sum_{n_r=1}^{n_r} T_{n_r}$ $= 2 \times \sum_{n_r=1}^4 T_{n_r}$ $= 2 \times 330.12$ $= 660.24$	$F_c = A_g f_y / \gamma_{m0}$ $= \frac{B T f_y}{\gamma_{m0}}$ $= \frac{180.0 \times 17.2 \times 250}{1.1 \times 1000}$ $= 703.64$	Pass



Company Name	IIT Bombay	Project Title	Moment Connection
Group/Team Name	Osdag	Subtitle	Beam-to-Column End Plate
Designer	Engineer#1	Job Number	1.2.2.1.1.1.2
Date	04 /02 /2021	Client	Dr. Pradyumna M, Bengaluru

2.9 End Plate Checks

Check	Required	Provided	Remarks
Height (mm)		$H_p = D + 25$ $= 500.0 + 25$ $= 525.0$	Pass
Width (mm)		$B_p = B + 25$ $= 180.0 + 25$ $= 205.0$	Pass
Moment at Critical Section (kNm)		$M_{cr} = T_1 l_v - Q l_e$ $= (150.15 \times 26.5 - 16.42 \times 35) \times 10^{-3}$ $= 3.4$ Note: The critical section is at the toe of the weld or the edge of the flange from bolt center-line	OK
Plate Thickness (mm)	$t_p = \sqrt{\frac{4M_{cr}}{b_e(f_y/\gamma_{m0})}}$ $= \sqrt{\frac{4 \times 3.4 \times 10^6}{90 \times (240/1.1)}}$ $= 26.33$	28	Pass
Moment Capacity (kNm)	3.4	$M_p = \left(\frac{b_e t_p^2}{4}\right) \times \frac{f_y}{\gamma_{m0}}$ $= \frac{90 \times 28^2}{4} \times \frac{240}{1.1} \times 10^{-6}$ $= 3.85$	Pass

2.10 Longitudinal Stiffener Design

Check	Required	Provided	Remarks
Width (mm)		$W_{st} = B_p - \frac{t}{2}$ $= 205.0 - \frac{10.2}{2}$ $= 97.4$	97.4
Length (mm)		$L_{st} = 2W_{st}$ $= 2 \times 97.4$ $= 194.8$	Pass
Thickness (mm)	$t = 10.2$	$t_{st} = 12$	Pass



Company Name	IIT Bombay	Project Title	Moment Connection
Group/Team Name	Osdag	Subtitle	Beam-to-Column End Plate
Designer	Engineer#1	Job Number	1.2.2.1.1.1.2
Date	04 /02 /2021	Client	Dr. Pradyumna M, Bengaluru

Check	Required	Provided	Remarks
Weld Size (mm)	6	$t_w = 6$	Pass

2.11 Weld Design - Beam Web to End Plate Connection

Check	Required	Provided	Remarks
Weld Strength (N/mm ²)	$f_{uw} = \min(f_w, f_u)$ $= \min(410.0, 410)$ [Ref. IS 800:2007, Cl.10.5.7.1.1]	$f_{uw} = 410.0$	Pass
Total Weld Length (mm)		$L_w = 2 \times [D - (2 \times T) - (2 \times R1) - 20]$ $= 2 \times [500.0 - (2 \times 17.2) - (2 \times 17.0) - 20]$ $= 813.0$ Note: Weld is provided on both sides of the web	OK
Weld Size (mm)	$t_w = \frac{V_u}{f_{uw} k L_w} \times \sqrt{3} \gamma_{mw}$ $= \frac{90.0 \times 10^3}{410.0 \times 0.7 \times 813.0} \times \sqrt{3} \times 1.25$ $= 0.84$ [Ref. IS 800:2007, Cl.10.5.7]	6	Pass



Company Name	IIT Bombay	Project Title	Moment Connection
Group/Team Name	Osdag	Subtitle	Beam-to-Column End Plate
Designer	Engineer#1	Job Number	1.2.2.1.1.1.2
Date	04 /02 /2021	Client	Dr. Pradyumna M, Bengaluru

Check	Required	Provided	Remarks
Min. Weld Size (mm)	<p>1) $t_{w\min}$ – based on thickness of the thicker part</p> $t_{\text{thicker}} = \max(28.0, 10.2)$ $= 28.0$ $t_{w\min} = 6$ <p>2) $t_{w\min}$ – based on thickness of the thinner part</p> $t_{\text{thinner}} = \min(28.0, 10.2)$ $= 10.2$ $t_{w\min} \leq \min(6, 10.2)$ <p>[Ref. IS 800:2007, Table 21, Cl 10.5.2.3]</p>	$t_w = \max(t_w, t_{w\min})$ $= \max(0.84, 6)$ $= 6$	Pass
Max. Weld Size (mm)	<p>$t_{w\max}$ based on thickness of the thinner part</p> $t_{\text{thinner}} = \min(28.0, 10.2)$ $= 10.2$ $t_{w\max} = 10.2$ <p>[Ref. IS 800:2007, Cl.10.5.3.1]</p>	$t_w \leq t_{w\max}$ $6 \leq 10.2$	Pass

2.12 Continuity Plate Check - Compression/Tension Flange

Check	Required	Provided	Remarks
-------	----------	----------	---------



Company Name	IIT Bombay	Project Title	Moment Connection
Group/Team Name	Osdag	Subtitle	Beam-to-Column End Plate
Designer	Engineer#1	Job Number	1.2.2.1.1.1.2
Date	04 /02 /2021	Client	Dr. Pradyumna M, Bengaluru

Check	Required	Provided	Remarks
Local Web Yielding Capacity (kN)		$P_{cw1} = \frac{f_{wc} (5k + T_b)}{\gamma_{m0}}$ $k = T_c + R_{1c}$ $= 18.7 + 15.2$ $= 33.9$ $f_{wc} = f_{yc} t_c$ $= 300.0 \times 12.0$ $= 3600.0$ $P_{cw1} = \frac{3600.0 \times ((5 \times 33.9) + 17.2)}{1.1 \times 1000}$ $= 611.02$ <p>Note: subscript c denotes column section, and, subscript b denotes beam section</p>	OK
Web Compression Buckling Capacity (kN)		$P_{cw2} = 10710 \left(\frac{t_c^3}{h_c} \right) \sqrt{\frac{f_{yc}}{\gamma_{m0}}}$ $h_c = D_c - (2k)$ $= 314.5 - (2 \times 33.9)$ $= 246.7$ $P_{cw2} = 10710 \times \frac{12.0^3}{246.7} \times \sqrt{\frac{300.0}{1.1}} \times 10^{-3}$ $= 1238.88$	OK



Company Name	IIT Bombay	Project Title	Moment Connection
Group/Team Name	Osdag	Subtitle	Beam-to-Column End Plate
Designer	Engineer#1	Job Number	1.2.2.1.1.1.2
Date	04 /02 /2021	Client	Dr. Pradyumna M, Bengaluru

Check	Required	Provided	Remarks
Web Crippling Capacity (kN)		$P_{cw3} = \left(\frac{300t_c^2}{\gamma_{m1}} \right) \left[1 + 3 \left(T_b/D_c \right) \left(t_c/T_c \right)^{1.5} \right] \sqrt{f_{yc} \left(T_c/t_c \right)}$ $= \left(\frac{300 \times 12.0^2}{1.25} \right) \times \left[1 + 3 \times \left(17.2/314.5 \right) \times \left(12.0/18.7 \right)^{1.5} \right] \times \sqrt{300.0 \times \left(18.7/12.0 \right)} \times 10^{-3}$ $= 810.27$	OK
Compression Strength (kN)		$P_{cw} = \min(P_{cw1}, P_{cw2}, P_{cw3})$ $= \min(611.02, 1238.88, 810.27)$ $= 611.02$	OK
Continuity Plate Required?	$R_c = 660.24$	$P_{cw} = 611.02$	Yes

2.13 Continuity Plate Design - Compression/Tension Flange

Check	Required	Provided	Remarks
Area Required (mm ²)	$A_{cp} = \frac{R_c - P_{cw}}{f_{ycp} \gamma_{m0}}$ $= \frac{(660.24 - 611.02) \times 10^3}{240 \times 1.1}$ $= 186.44$		OK
Notch Size (mm)		$n = 24$	OK



Company Name	IIT Bombay	Project Title	Moment Connection
Group/Team Name	Osdag	Subtitle	Beam-to-Column End Plate
Designer	Engineer#1	Job Number	1.2.2.1.1.1.2
Date	04 /02 /2021	Client	Dr. Pradyumna M, Bengaluru

Check	Required	Provided	Remarks
Length (mm)		$l_{cp1} = \text{Outer length}$ $l_{cp1} = D_c - 2T_c$ $= 314.5 - (2 \times 18.7)$ $= 277.1$ $l_{cp2} = \text{Inner length}$ $l_{cp2} = D_c - 2(T_c + n)$ $= 314.5 - [2 \times (18.7 + 24)]$ $= 229.1$	OK
Width (mm)		$w_{cp} = \frac{B_c - T_c - 2n}{2}$ $= \frac{307.4 - 12.0 - 2 \times 24}{2}$ $= 123.0$	OK



Company Name	IIT Bombay	Project Title	Moment Connection
Group/Team Name	Osdag	Subtitle	Beam-to-Column End Plate
Designer	Engineer#1	Job Number	1.2.2.1.1.1.2
Date	04 /02 /2021	Client	Dr. Pradyumna M, Bengaluru

Check	Required	Provided	Remarks
Thickness (mm)	$t_{cp1} = \text{Minimum area criteria}$ $t_{cp1} = \frac{A_{cp}/2}{w_{cp}}$ $= \frac{186.44/2}{123.0}$ $= 0.76$ $t_{cp2} = \text{Limiting b/t ratio criteria}$ $t_{cp2} = \frac{l_{cp1}}{29.3 \epsilon_{cp}}$ $\epsilon_{cp} = \sqrt{\frac{250}{f_{y_{cp}}}}$ $= \sqrt{\frac{250}{240}}$ $= 1.02$ $= \frac{277.1}{29.3 \times 1.02}$ $= 9.27$ $t_{cp3} = \text{Minimum thickness criteria}$ $t_{cp3} = T_b$ $= 17.2$ $t_{cp} = \max(t_{cp1}, t_{cp2}, t_{cp3})$ $= \max(0.76, 9.27, 17.2)$ $= 17.2$	18	Pass



Company Name	IIT Bombay	Project Title	Moment Connection
Group/Team Name	Osdag	Subtitle	Beam-to-Column End Plate
Designer	Engineer#1	Job Number	1.2.2.1.1.1.2
Date	04 /02 /2021	Client	Dr. Pradyumna M, Bengaluru

2.14 Weld Design - Continuity Plate

Check	Required	Provided	Remarks
Weld Strength (N/mm ²)	$f_{uw} = \min(f_w, f_{ucp})$ $= \min(410.0, 410)$ [Ref. IS 800 : 2007, Cl. 10.5.7.1.1]	$f_{uw} = 410.0$	Pass
Total (effective) Weld Length (mm)		$L_{wcp} = 217.1$ Note: Provide weld on one side of the continuity plate	OK
Weld Size (mm)	$t_{wcp} = \frac{V_{cp}/2}{f_{uw}kL_{wcp}} \times \sqrt{3}\gamma_{mw}$ $= \frac{R_c - P_{cw}}{2 \times f_{uw}kL_{wcp}} \times \sqrt{3}\gamma_{mw}$ $= \frac{(660.24 - 611.02) \times 10^3}{2 \times 410.0 \times 0.7 \times 217.1} \times \sqrt{3} \times 1.25$ $= 0.86$ [Ref. IS 800 : 2007, Cl. 10.5.7]	5	Pass
Min. Weld Size (mm)	1) t_{wmin} – based on thickness of the thicker part $t_{thicker} = \max(18, 12.0)$ $= 18$ $t_{wmin} = 5$ 2) t_{wmin} – based on thickness of the thinner part $t_{thinner} = \min(18, 12.0)$ $= 12.0$ $t_{wmin} \leq \min(5, 12.0)$ [Ref. IS 800:2007, Table 21, Cl 10.5.2.3]	$t_w = \max(t_w, t_{wmin})$ $= \max(0.86, 5)$ $= 5$	Pass



Company Name	IIT Bombay	Project Title	Moment Connection
Group/Team Name	Osdag	Subtitle	Beam-to-Column End Plate
Designer	Engineer#1	Job Number	1.2.2.1.1.1.2
Date	04 /02 /2021	Client	Dr. Pradyumna M, Bengaluru

Check	Required	Provided	Remarks
Max. Weld Size (mm)	$t_{w\max}$ based on thickness of the thinner part $t_{\text{thinner}} = \min(18, 12.0)$ $= 12.0$ $t_{w\max} = 12$ [Ref. IS 800:2007, Cl.10.5.3.1]	$t_w \leq t_{w\max}$ $5 \leq 12$	Pass

2.15 Column Web Shear Check

Check	Required	Provided	Remarks
Web Stiffener Plate Required?	$t_{wc} = \frac{1.9M_{uc}}{D_c D_b f_{yc}}$ $= \frac{1.9 \times 235.22}{314.5 \times 500.0 \times 300.0}$ $= 9.47$	$t_c = 12.0$	No



Company Name	IIT Bombay	Project Title	Moment Connection
Group/Team Name	Osdag	Subtitle	Beam-to-Column End Plate
Designer	Engineer#1	Job Number	1.2.2.1.1.1.2
Date	04 /02 /2021	Client	Dr. Pradyumna M, Bengaluru

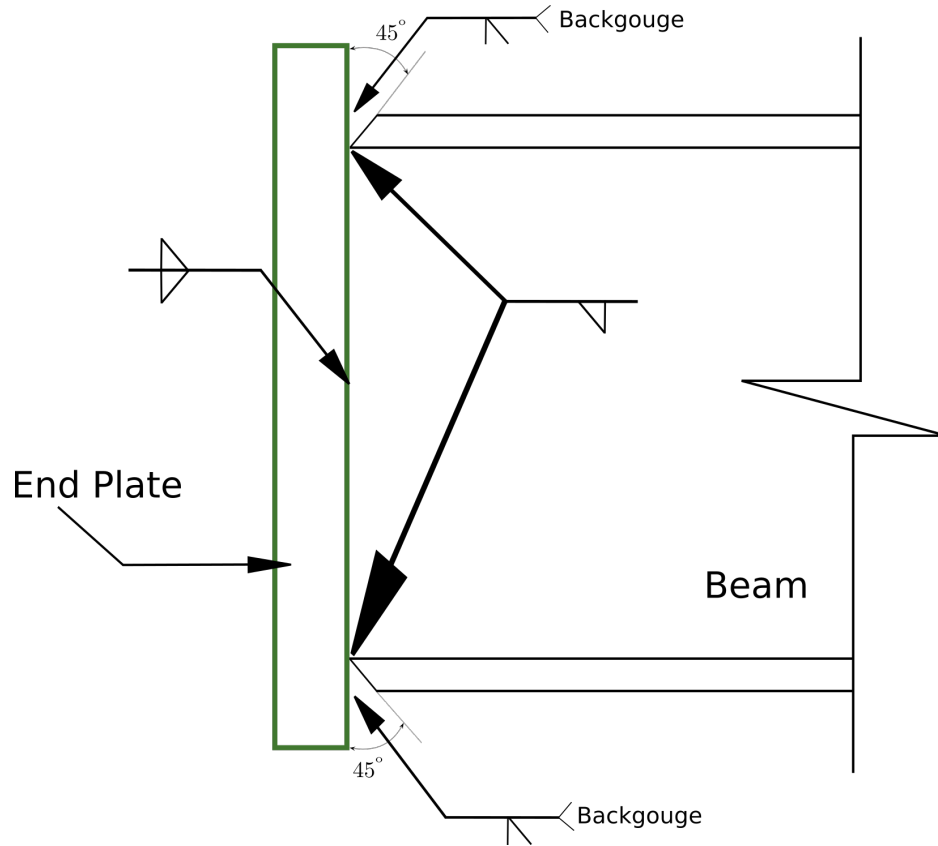

Figure 1: Typical Weld Details -- Beam to End Plate Connection

3 2D Drawings (Typical)



Company Name	IIT Bombay	Project Title	Moment Connection
Group/Team Name	Osdag	Subtitle	Beam-to-Column End Plate
Designer	Engineer#1	Job Number	1.2.2.1.1.1.2
Date	04 /02 /2021	Client	Dr. Pradyumna M, Bengaluru

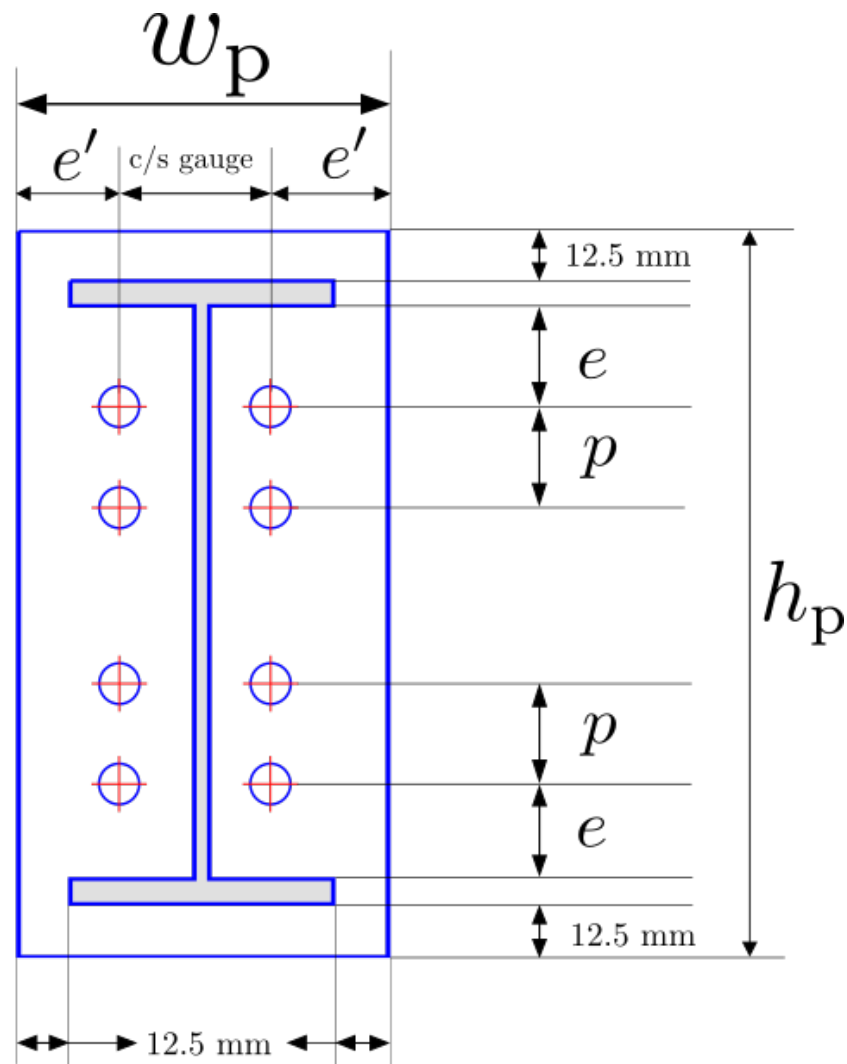

Figure 2: Typical Detailing



Company Name	IIT Bombay	Project Title	Moment Connection
Group/Team Name	Osdag	Subtitle	Beam-to-Column End Plate
Designer	Engineer#1	Job Number	1.2.2.1.1.1.2
Date	04 /02 /2021	Client	Dr. Pradyumna M, Bengaluru

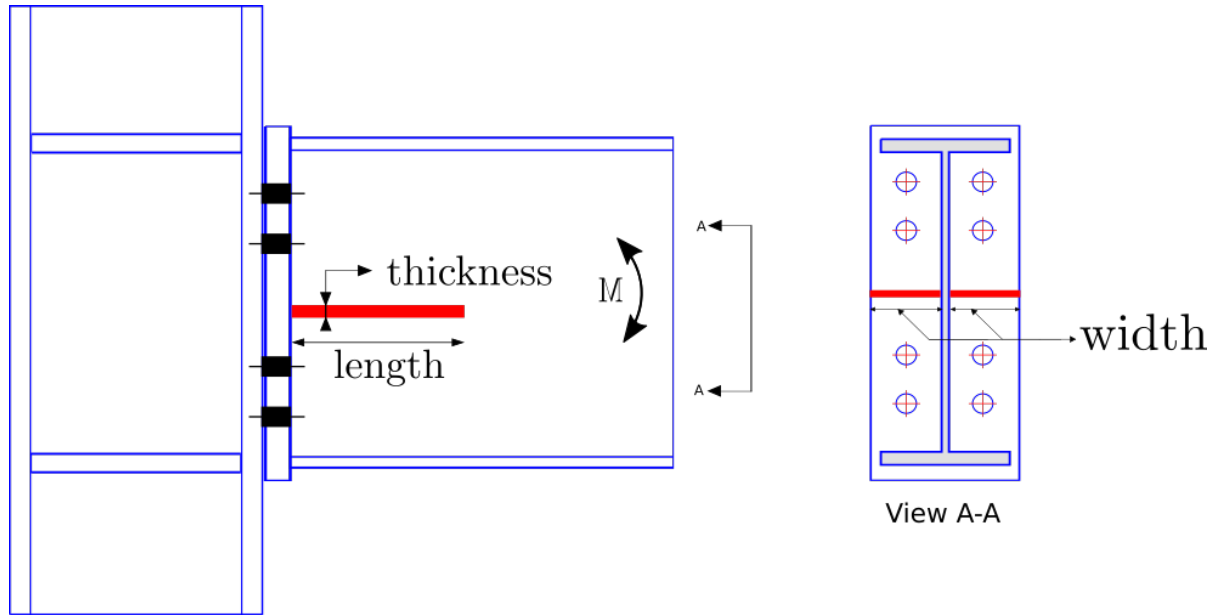
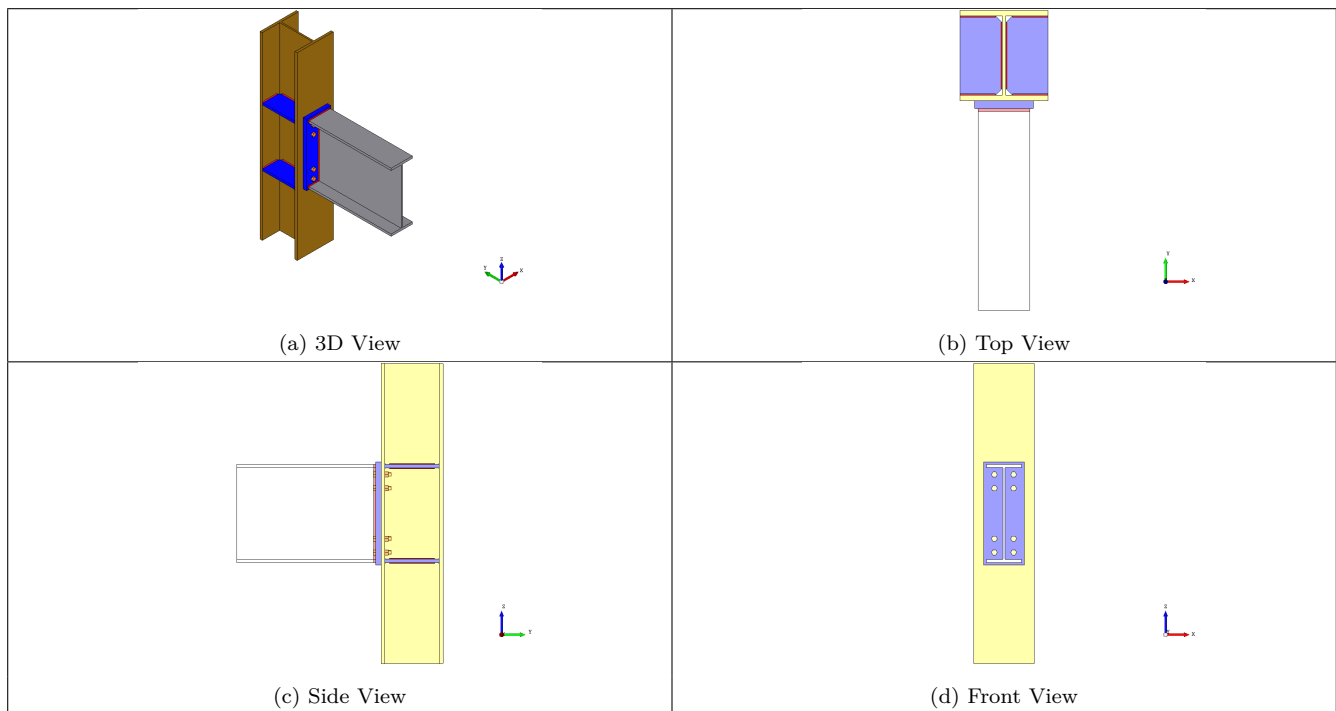



Figure 3: Typical Stiffener Details

4 3D Views



		Created with  Osdag®	
Company Name	IIT Bombay	Project Title	Moment Connection
Group/Team Name	Osdag	Subtitle	Beam-to-Column End Plate
Designer	Engineer#1	Job Number	1.2.2.1.1.1.2
Date	04 /02 /2021	Client	Dr. Pradyumna M, Bengaluru

5 Design Log

2021-02-04 13:48:18 - Osdag - WARNING - The Load(s) defined is/are less than the minimum recommended value [Ref. IS 800:2007, Cl.10.7].

2021-02-04 13:48:18 - Osdag - WARNING - [Minimum Factored Load] The external factored bending moment (150.0 kNm) is less than 0.5 times the plastic moment capacity of the beam (470.45 kNm)

2021-02-04 13:48:18 - Osdag - INFO - The minimum factored bending moment should be at least 0.5 times the plastic moment capacity of the beam to qualify the connection as rigid connection (Annex. F-4.3.1, IS 800:2007)

2021-02-04 13:48:18 - Osdag - INFO - The value of load(s) is/are set at minimum recommended value as per Cl.10.7 and Annex. F, IS 800:2007

2021-02-04 13:48:18 - Osdag - INFO - Designing the connection for a factored moment of 235.22 kNm

2021-02-04 13:48:18 - Osdag - INFO - [Bolt Design] Bolt diameter and grade combination ready to perform bolt design

2021-02-04 13:48:18 - Osdag - INFO - The solver has selected 1.0 combinations of bolt diameter and grade to perform optimum bolt design in an iterative manner

2021-02-04 13:48:18 - Osdag - WARNING - [Column Web] The web of the column is safe against shear buckling due to the reaction transferred by the beam to the column

2021-02-04 13:48:18 - Osdag - INFO - The minimum required thickness of the web i.e. 9.47 mm is satisfied

2021-02-04 13:48:18 - Osdag - INFO - Additional stiffening of the column web is not required

2021-02-04 13:48:18 - Osdag - INFO - [Optimisation] Performing the design by optimising the plate thickness, using the most optimum plate and a suitable bolt diameter approach

2021-02-04 13:48:18 - Osdag - INFO - If you wish to optimise the bolt diameter-grade combination, pass a higher value of plate thickness using the Input Dock

2021-02-04 13:48:18 - Osdag - INFO - [Flange Strength] The reaction at the compression flange of the beam 660.24 kN is less than the flange capacity 703.64 kN. The flange strength requirement is satisfied.

2021-02-04 13:48:18 - Osdag - INFO - [End Plate] The end plate of 28.0 mm passes the moment capacity check. The end plate is checked for yielding due to tension caused by bending moment and prying force

2021-02-04 13:48:18 - Osdag - INFO - [Bolt Design] The bolt of 20.0 mm diameter and 12.9 grade passes the tension check

2021-02-04 13:48:18 - Osdag - INFO - Total tension demand on bolt (due to direct tension + prying action) is 166.57299501876685 kN and the bolt tension capacity is (215.21 kN)

2021-02-04 13:48:18 - Osdag - INFO - [Bolt Design] The bolt of 20.0 mm diameter and 12.9 grade passes the combined shear + tension check

2021-02-04 13:48:18 - Osdag - INFO - The Interaction Ratio (IR) of the critical bolt is 0.619

2021-02-04 13:48:18 - Osdag - INFO - : ===== Design Status =====

2021-02-04 13:48:18 - Osdag - INFO - : Overall beam to column end plate connection design is SAFE

2021-02-04 13:48:18 - Osdag - INFO - : ===== End Of Design =====